Dan's Mountain Wildlife Management Area

MARYLAND DEPARTMENT OF NATURAL RESOURCES

Department of Natural Resources
Wildlife and Heritage Service
For information contact the
Billmeyer Wildlife Management Area
11703 Mountain Rd. NE
Flintstone, MD 21530
301- 478-2525

Wildlife Management Area Boundary
Improved Road
Power Line
Building
P Parking
C Camping
Trail
Trail Open to Vehicles During Fall Hunting Seasons
Field
Woods
Pond
Opening
Creek or Stream
Contour Lines

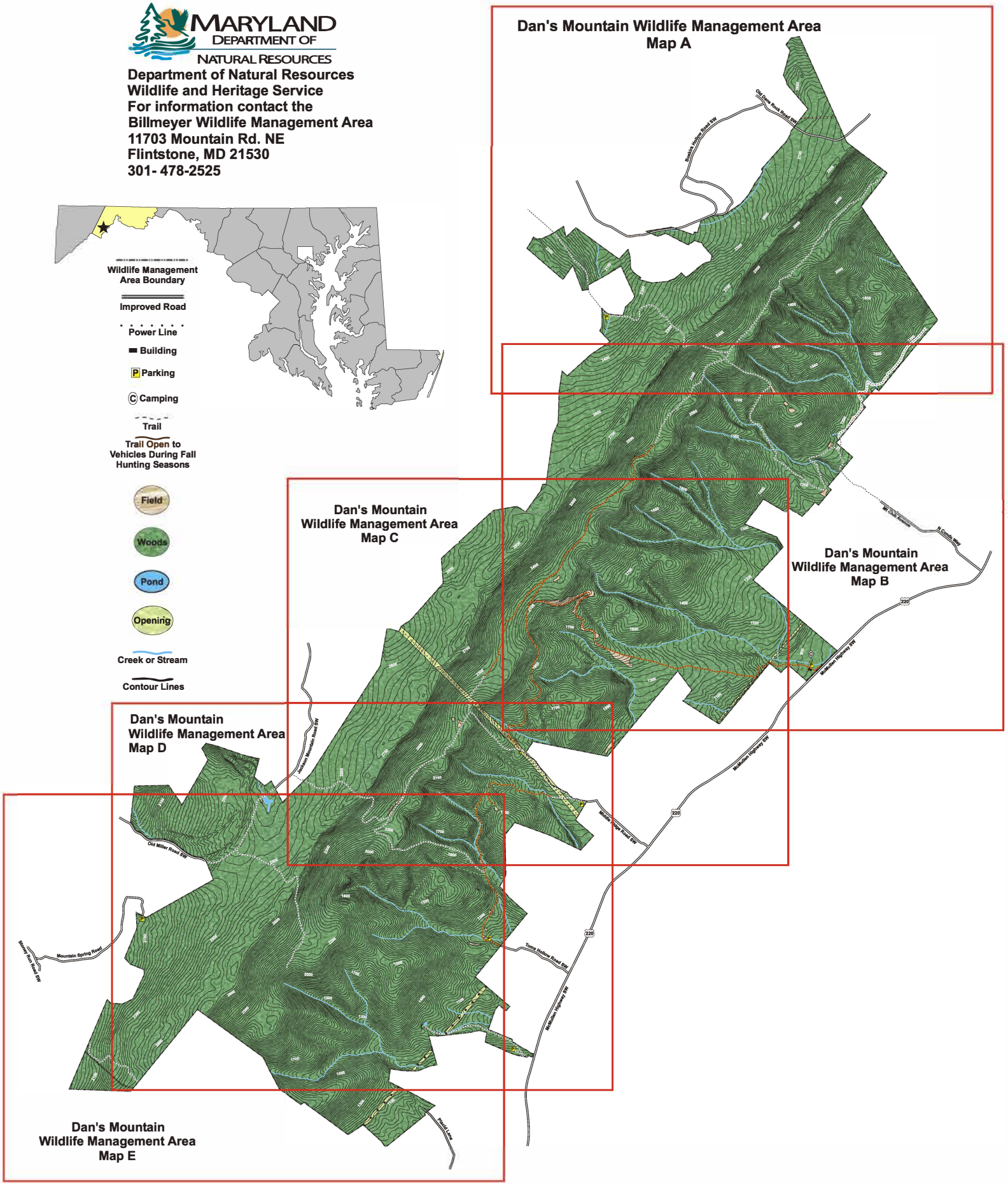

Dan's Mountain Wildlife Management Area
Map A

MARYLAND DEPARTMENT OF NATURAL RESOURCES

Department of Natural Resources
Wildlife and Heritage Service
For information contact the
Billmeyer Wildlife Management Area
11703 Mountain Rd. NE
Flintstone, MD 21530
301- 478-2525

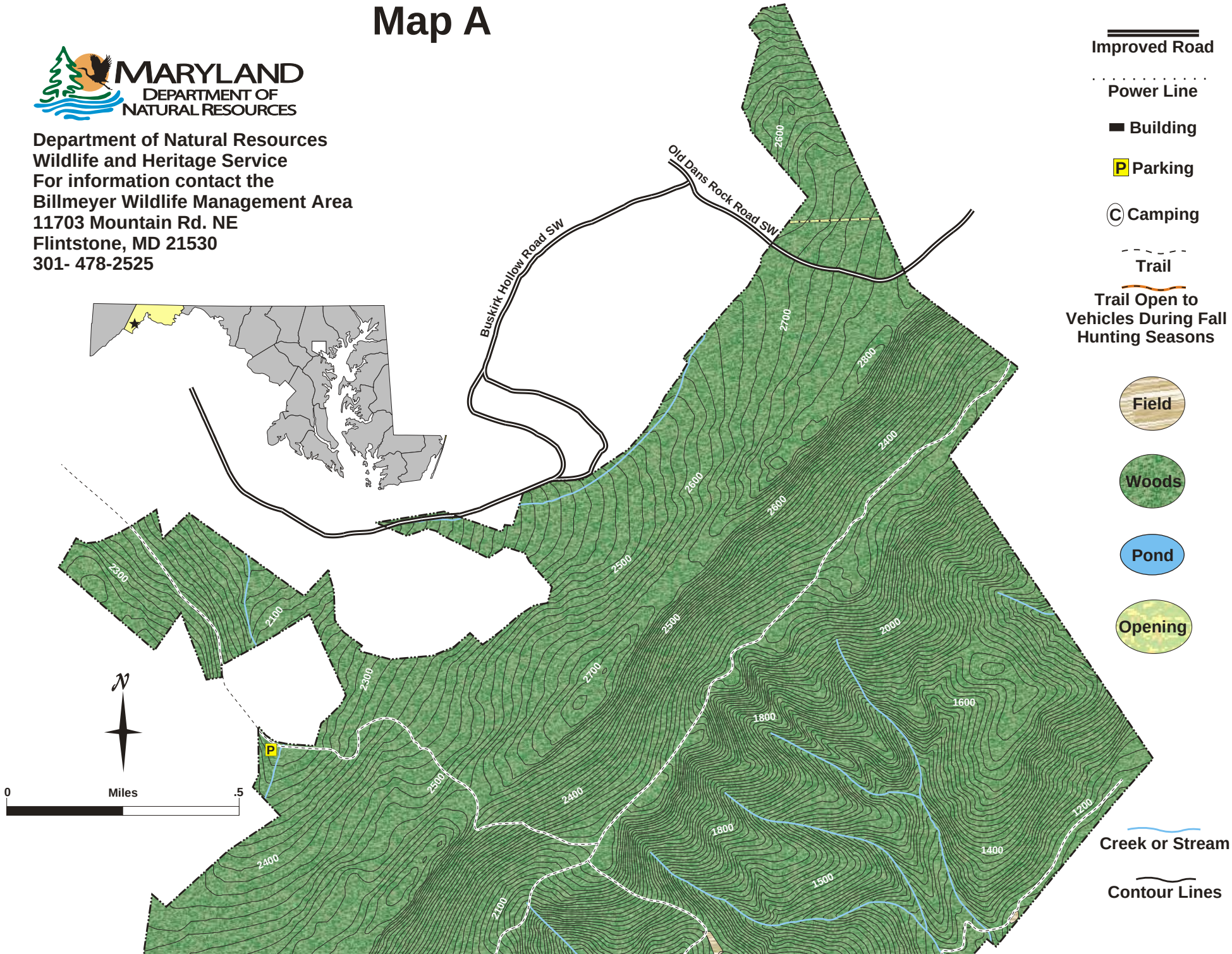

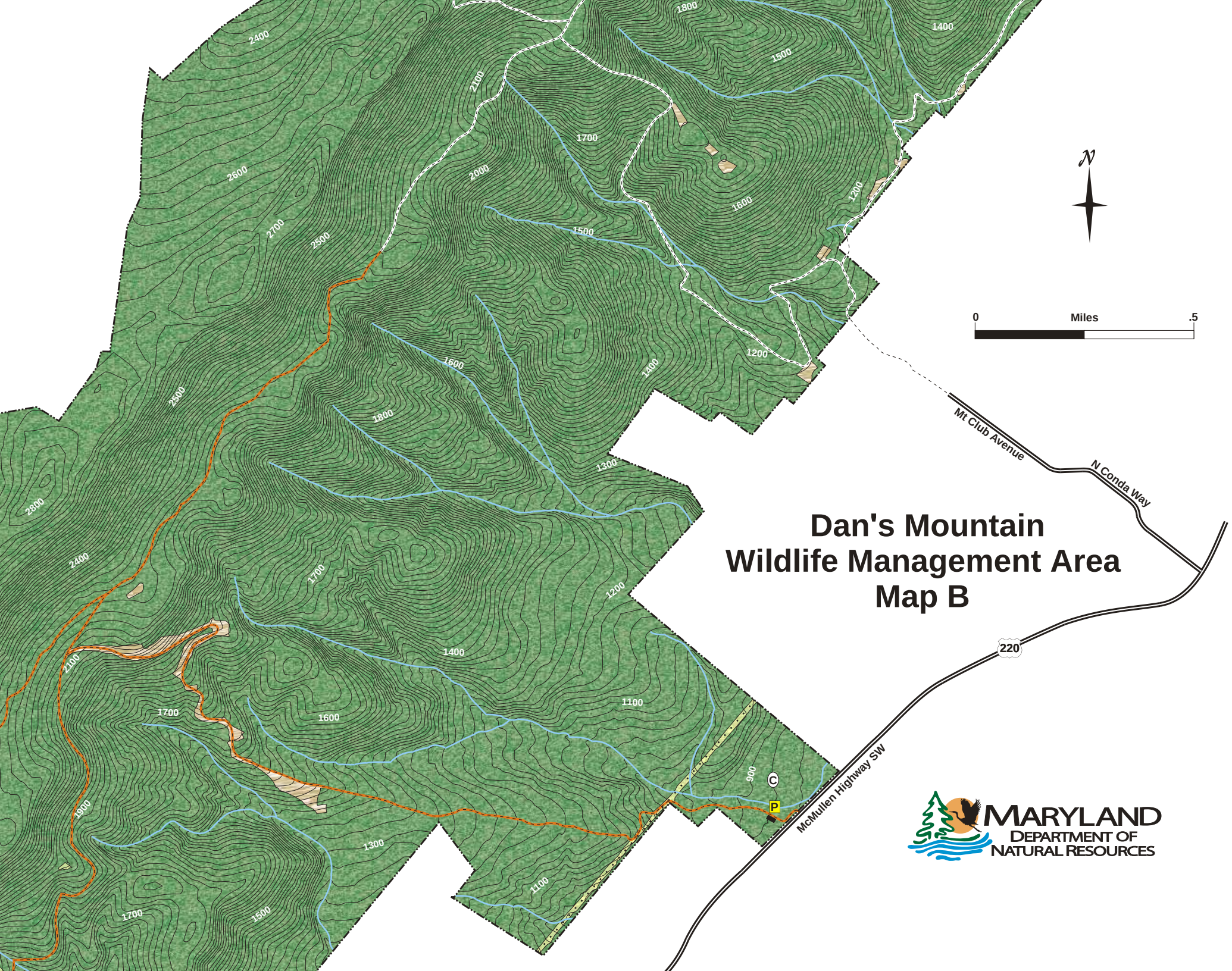

Dan's Mountain Wildlife Management Area Map B

Dan's Mountain Wildlife Management Area Map C

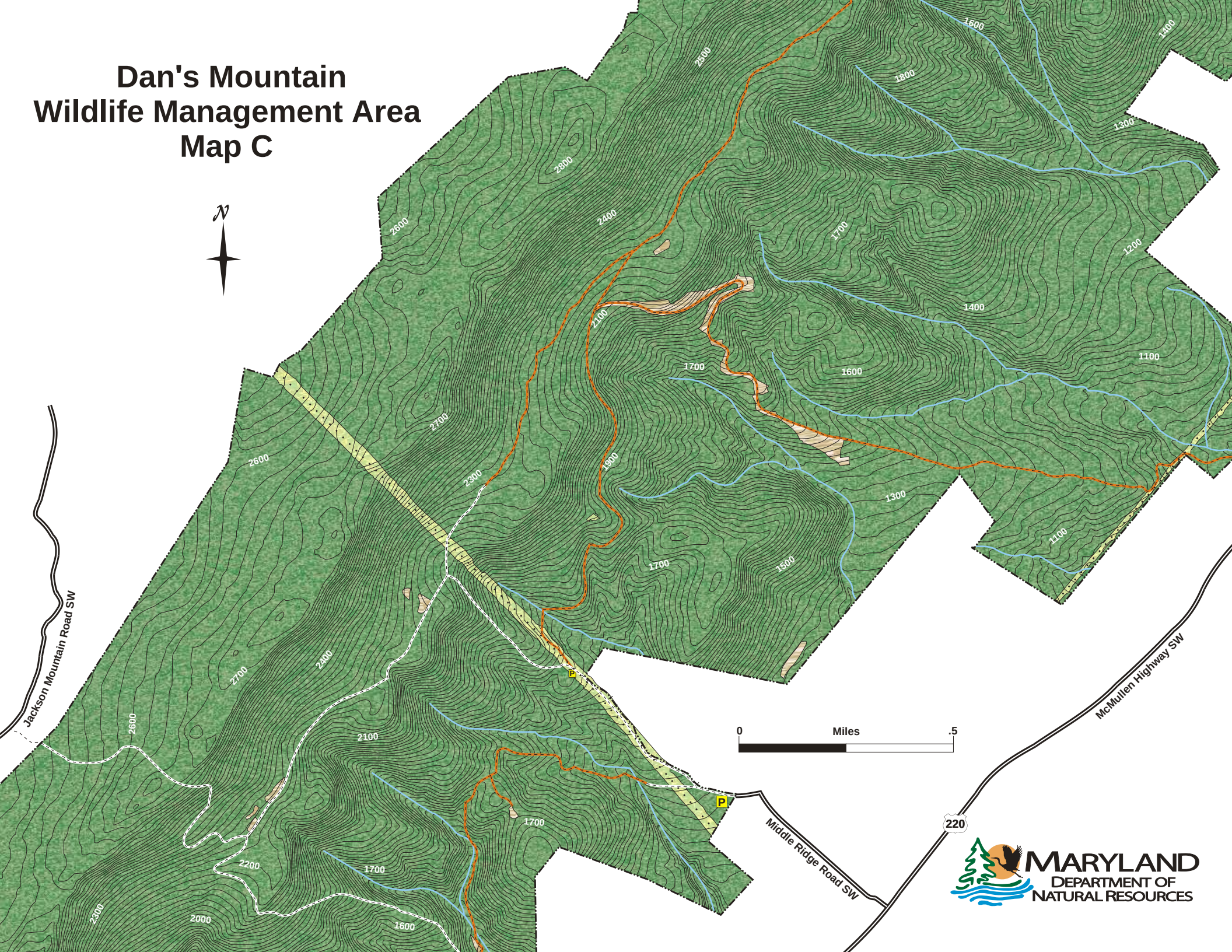

Dan's Mountain Wildlife Management Area Map D

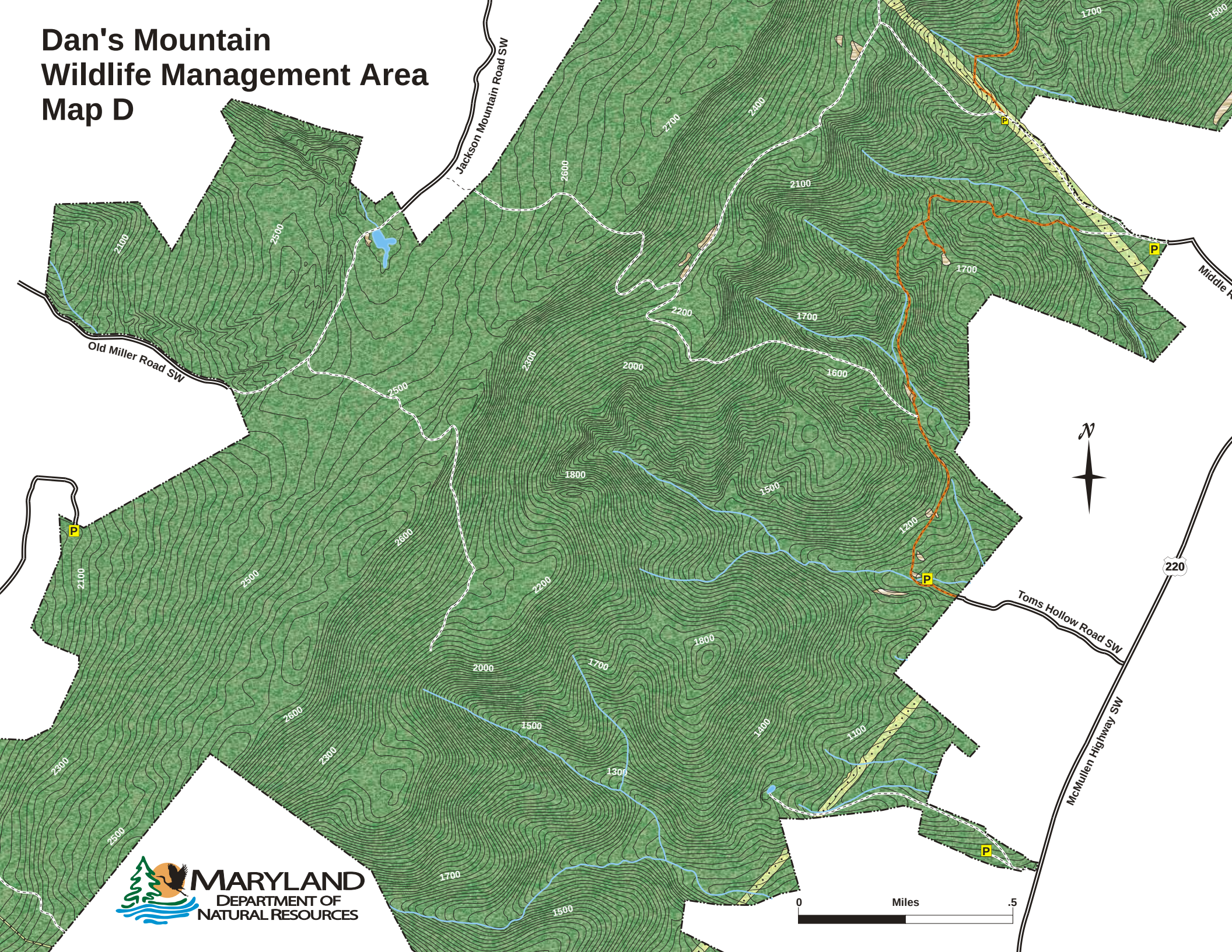

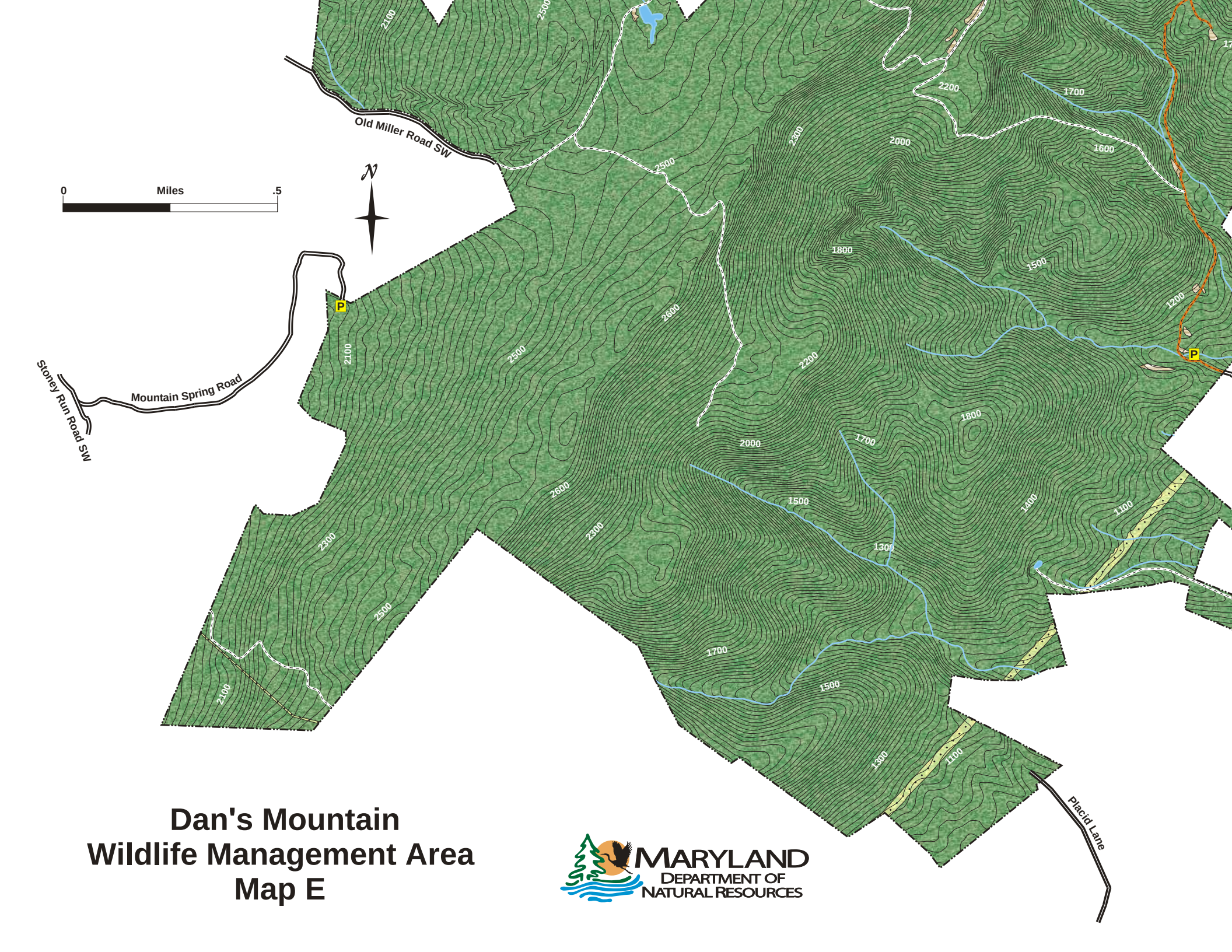

Dan's Mountain Wildlife Management Area Map E

MARYLAND DEPARTMENT OF NATURAL RESOURCES