

| Legend |                          |                                    |
|--------|--------------------------|------------------------------------|
|        | <b>Chesapeake Forest</b> | <b>Public Hunting Tracts</b>       |
|        |                          | <b>Not Open for Public Hunting</b> |
|        |                          | <b>Waterfowl Hunting Area</b>      |
|        |                          | <b>Parking Area</b>                |
|        | <b>Roads</b>             | <b>Right-of-Way</b>                |
|        |                          | <b>Handicapped Access</b>          |
|        |                          | <b>Forest Roads</b>                |
|        |                          | <b>Forest Trails</b>               |
|        | <b>DNR Lands</b>         | <b>State Park</b>                  |
|        |                          | <b>Wildlife Management Area</b>    |
|        |                          | <b>Other DNR Lands</b>             |
|        |                          | <b>Pocomoke State Forest</b>       |

**PLEASE READ THE SPECIAL HUNTING REGULATIONS  
PERTAINING TO CHESAPEAKE FOREST:**  
<https://dss.maryland.gov/regulations/Pages/08.01.07.04.aspx>

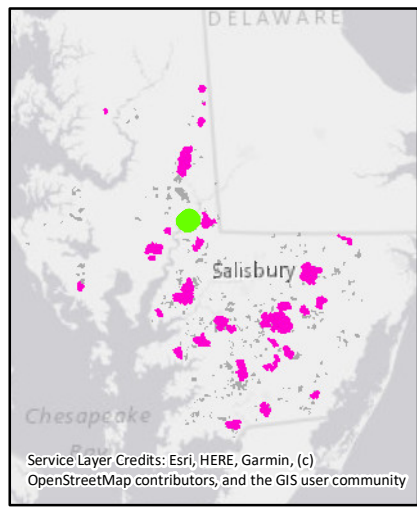

**Waterfowl Hunting Only  
~3800 Feet of Shoreline**

ASC-DNR Forest Service 12/2022

# CHESAPEAKE FOREST PUBLIC USE AREAS

## W06 - LATHROP COMPLEX - 434 ACRES - WICOMICO COUNTY